

40'-0" (2192)

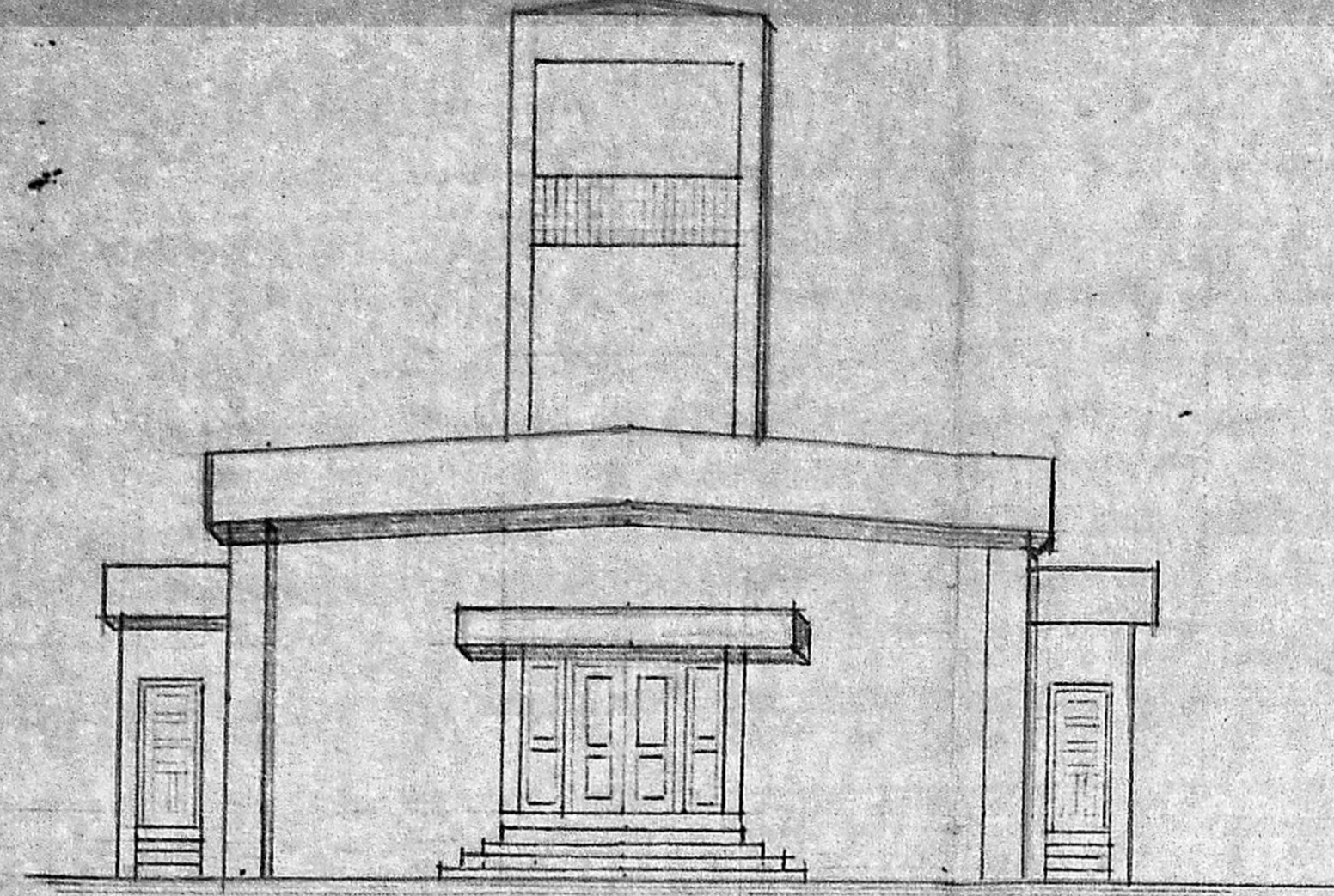

FRONT ELEVATION

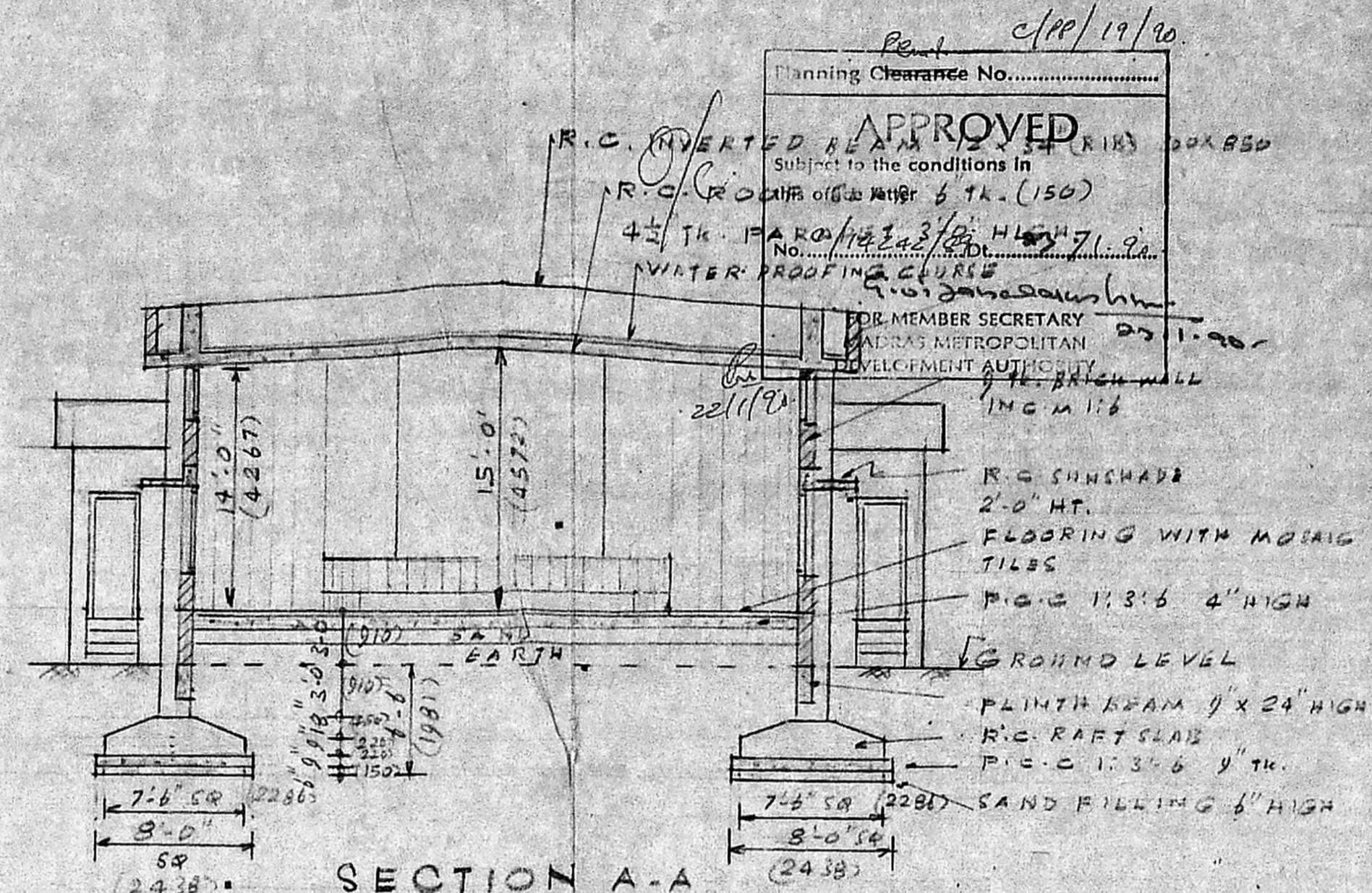

SECTION A-A

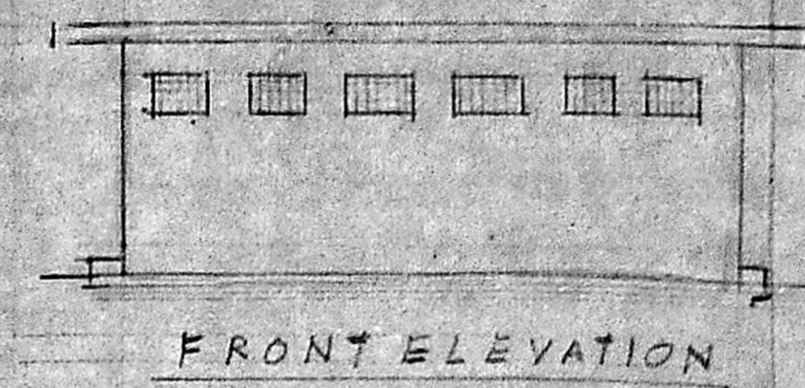

FRONT ELEVATION

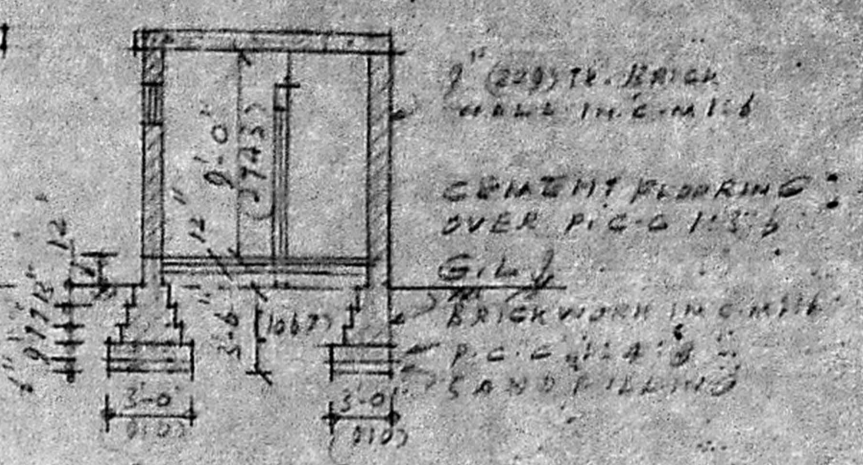

SECTION B-B

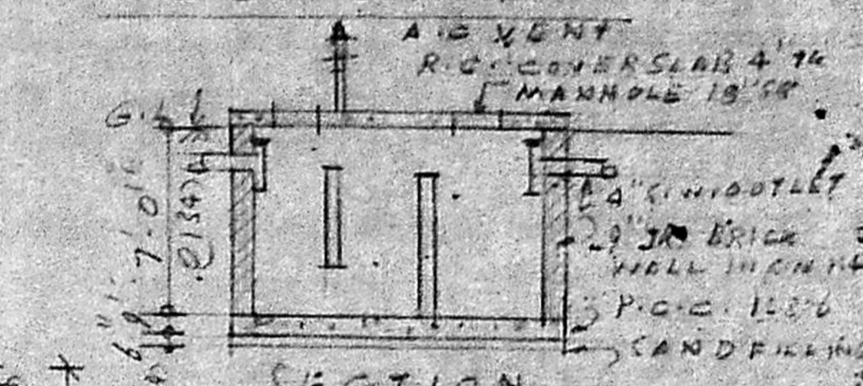

SECTION

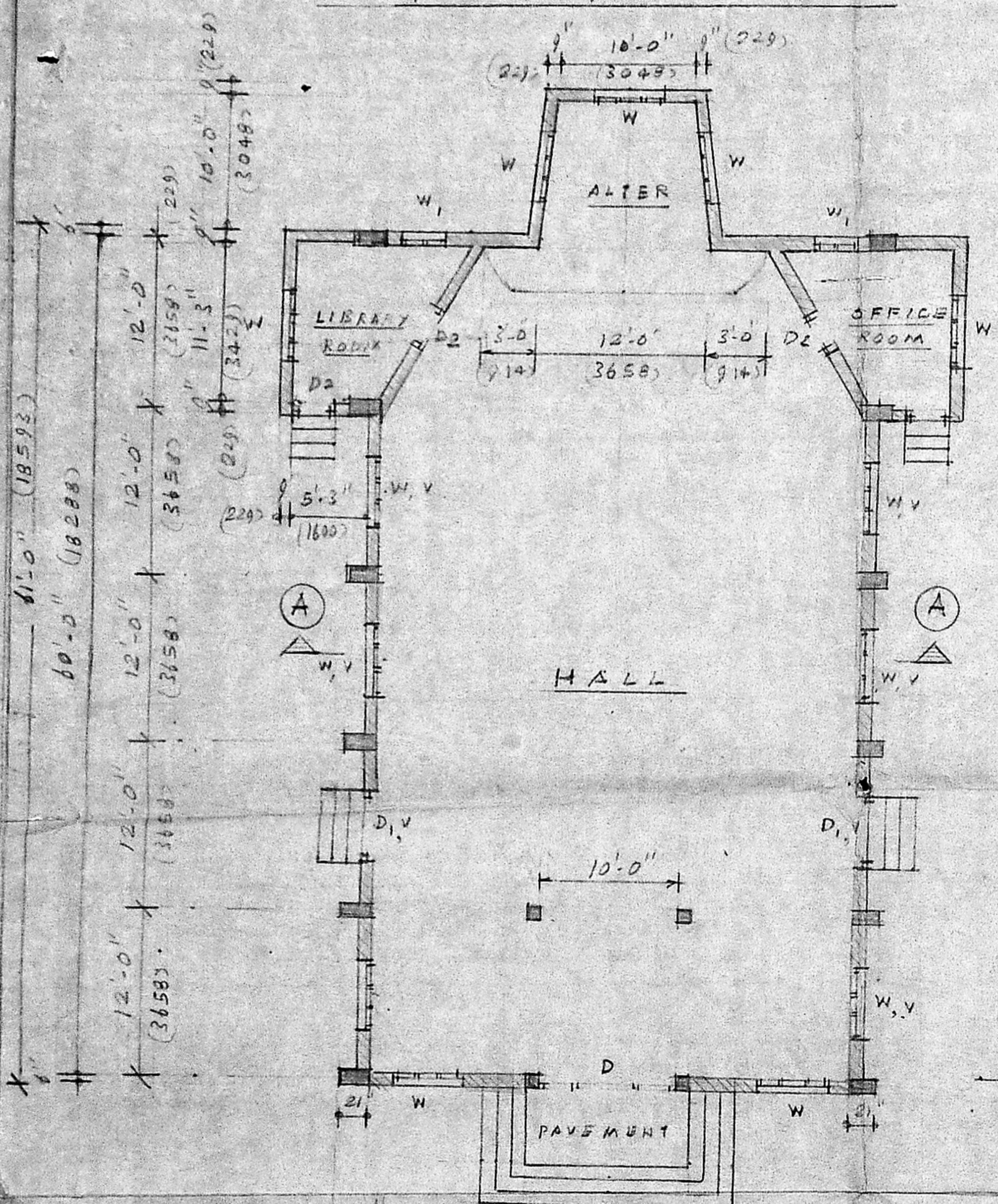

PLAN

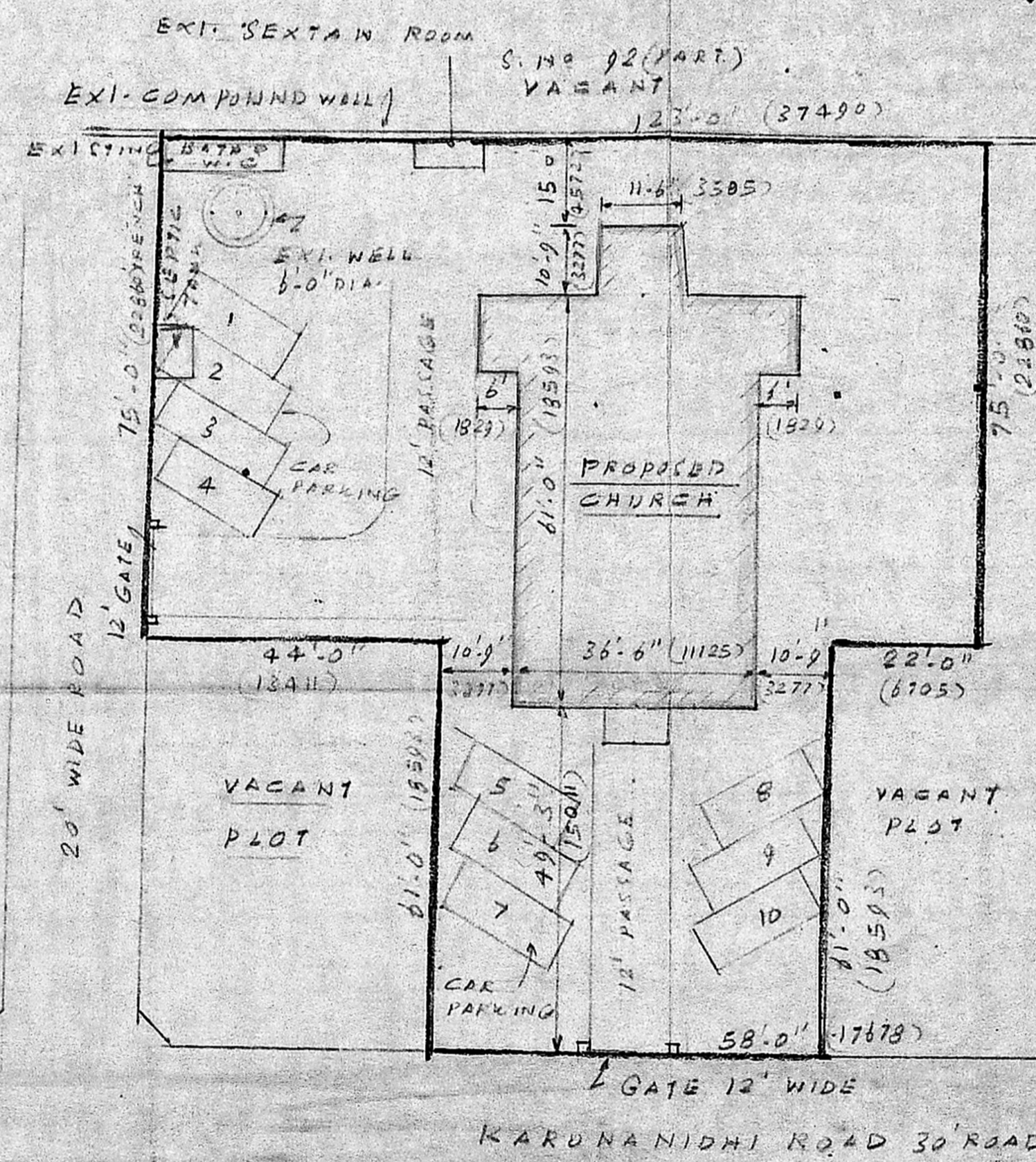

SITE PLAN

SCALE 1" = 20' 1:250

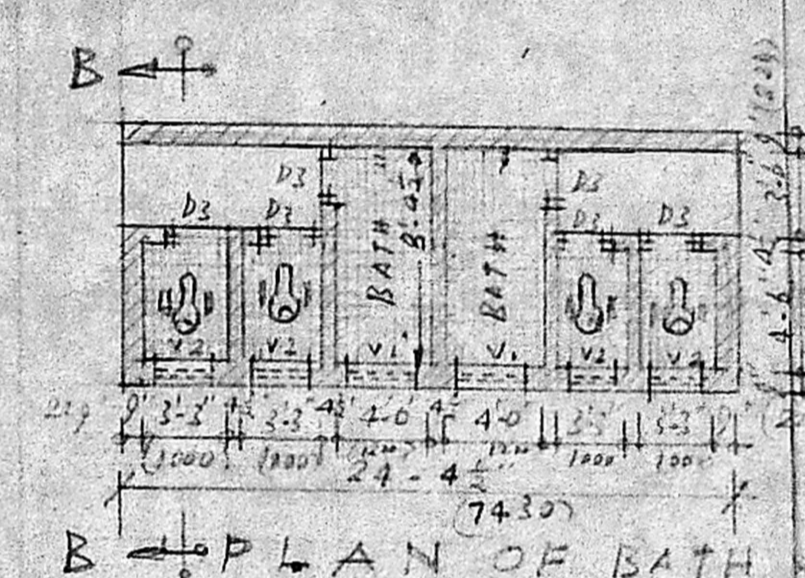

PLAN OF BATH W.C.

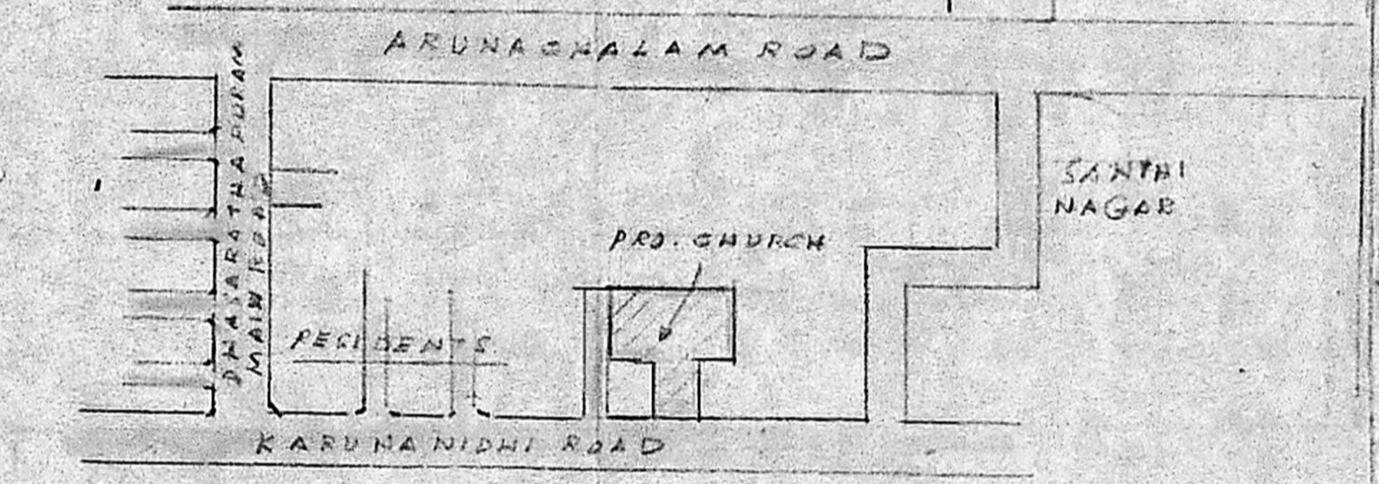

KEY PLAN
NOT TO SCALE

NOTE
PROPOSED WORK SHOWN THUS
EXISTING WORK SHOWN THUS
ROAD SHOWN THUS
BOUNDARY SHOWN THUS

REFERENCE TO JOINERY

D	TEAK WOOD DOOR PANELLED	10'-0" x 7'-0" (3048 x 2133)
D1	DOOR PANELLED	4'-0" x 7'-0" (1219 x 2133)
D2	DOOR PANELLED	3'-0" x 7'-0" (914 x 2133)
W	WINDOW GLAZED	5'-0" x 6'-0" (1524 x 1829)
W1	WINDOW GLAZED	3'-0" x 4'-6" (914 x 1372)
V	VENTILATOR	5'-0" x 2'-6" (1524 x 762)
V1	R.C. JOLLY	3'-0" x 1'-6" (914 x 487)
V2	R.C. JOLLY	2'-8" x 1'-6" (762 x 487)
D3	DOOR PANELLED	2'-4" x 6'-6" (838 x 1981)

PROPOSED CHURCH IN SURVEY NO 92 (PART)
KARUNANIDHI ROAD SALIGRAMAM VILLAGE
EGMORE NUNGAMBAKKAM TALUK MADRAS 93
DIVISION NR 112
SCALE 1/8" = 1'-0" 1:100

N. JOACHIM SELVARAJ, B.E.
Consulting Engineer,
Licensed Surveyor,
Class I No: 65, 34, Arcot Road,
KODAMBAKKAM, MADRAS-600 024.

S. L. Virugambakkam
OWNER
PRESBYTER-IN-CHARGE
C.S.L. Virugambakkam Pastorate
Madras-600 052